

## DISCLAIMER

Electronic versions of the exhibits in these minutes may not be complete.

This information is supplied as an informational service only and should not be relied upon as an official record.

Original exhibits are on file at the Legislative Counsel Bureau Research Library in Carson City.

Contact the Library at (775) 684-6827 or [library@lcb.state.nv.us](mailto:library@lcb.state.nv.us).

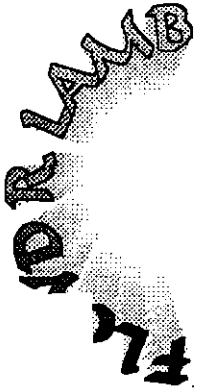

**State Park**  
9200 Tule Springs Road  
Las Vegas, NV 89131  
486-5413

**Tule Springs  
Preservation  
Committee**

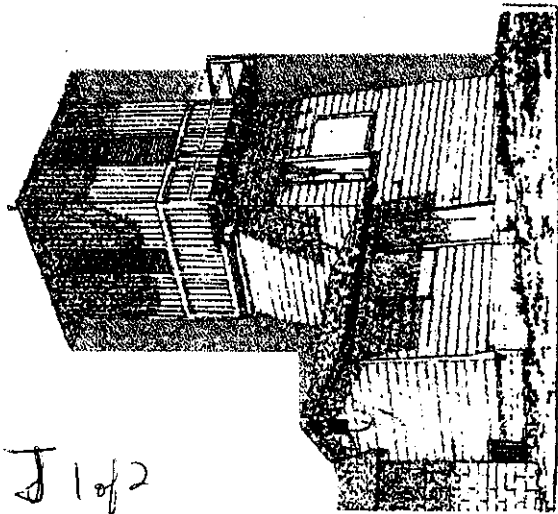

**Non-Profit Organization**

Over 180,000 people visited this park last year. They came to the park to spend a day with family or friends in the park's beautiful surroundings of green grass, tall trees, small lakes, and historical buildings.

Old and young alike could be found enjoying walkways throughout the park. Visitors of all ages were found side-by-side fishing from the lake banks.

Picnic areas were full of laughter and the sounds of human beings at peace with the world.

This park is one of our state's greatest treasures!

The purpose of the Tule Springs Preservation Committee is to provide volunteer services, facilitate fund raising efforts and carry out historical research for Floyd R. Lamb State Park. Committee members will work toward the preservation of cultural, historical, and natural resources to enhance visitors' appreciation and enjoyment of the park.

<b>SPONSORSHIPS</b>	
<i>Individual:</i>	\$10.00
<i>Families:</i>	\$20.00
<i>Seniors:</i>	\$ 5.00
<i>Organizations:</i>	\$50.00
<i>Senior Organizations:</i>	\$40.00
<b>CORPORATE SPONSORSHIPS</b>	
<i>Friend</i>	\$100-\$499
<i>Sponsor</i>	\$500-\$999
<i>Bronze</i>	\$1,000-\$2,499
<i>Silver</i>	\$2,500-\$4,999
<i>Gold</i>	\$5,000-and more

Please fill out the form on the back side.  
We thank you for your help!

**Tule Springs Preservation Committee**  
**Advisory to Floyd R. Lamb State Park**  
6135 E. Carey Ave.  
Las Vegas, NV 89156  
702-459-7613

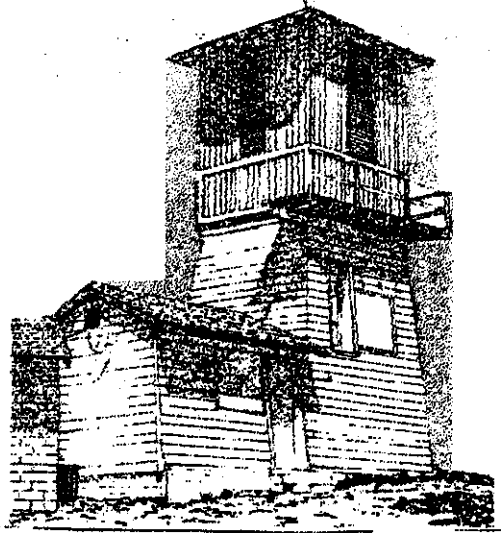

**Please Print!**

**Name:** \_\_\_\_\_

**Address:** \_\_\_\_\_

**zip**

**Phone:** \_\_\_\_\_

## **Sponsorship Form**

**Individual: \$10.00** \_\_\_\_\_ **Family: \$20.00** \_\_\_\_\_ **Organization: \$50.00** \_\_\_\_\_

**Seniors: \$5.00** \_\_\_\_\_ **Senior Organizations: \$40.00** \_\_\_\_\_

**Corporate Sponsorships: Friend: \$100-\$499** \_\_\_\_\_

**Sponsor: \$500-\$999** \_\_\_\_\_ **Bronze: \$1,000-\$2,499** \_\_\_\_\_

**Silver: \$2,500-\$4,999** \_\_\_\_\_ **Gold: \$5,000-more**

**Amount enclosed:** \_\_\_\_\_

Thank you for helping us help the park! If you would like to join our committee please call the phone number at the top of this page. If all you want to do is become a sponsor we appreciate that too.

J 2012