

SENATE PUBLIC RESOURCES AND ECOLOGY COMMITTEE

MINUTES OF MEETING

FRIDAY, APRIL 6, 1973

The meeting was called to order at 3:55 p.m.

Senator Wilson in the chair.

PRESENT: Senator Blakemore
Senator Echols
Senator Young
Senator Dodge

A. B. 446 - Makes bonding requirements for livestock dealers consistent with federal bonding requirements.

Harry Gallaway, of the State Agriculture Division, appeared in support of this bill. He stated that this legislation is amending NRS 576.040 by deleting the word "\$5,000" and adding a new paragraph (a)"based on the applicants annual volume of purchases, according to a schedule which the department shall adopt,"and (b) "not less than \$5,000 nor more than \$100,000." It is copied after the Federal Packers and Stockyards Act. A table for computing bonds is attached hereto as Exhibit B.

Motion Senator Young, Do Pass, seconded by Senator Echols, carried.

A. B. 321 - Restricts positioning of cattle brands.

Fred Warren of the Branding Division of Agriculture appeared in support of this bill. The statute is amended by deleting on Page 1, subsection 2, line 10.

Motion Senator Blakemore, Do Pass as Amended, Seconded by Senator Young, carried.

A. B. 333 - Requires branding or branding and marking of livestock grazed on open range.

Senator Blakemore moved Do Pass as Amended, seconded by Senator Young, carried.

A. B. 463 - Adjusts fees of hunting and fishing licenses, tags and permits.

Frank Groves, of the Department of Fish and Game, appeared in support of this bill.

Fred Wright, Mr. Grove's assistant spoke in support of th legislation.

Motion, Senator Dodge, to restore the language permitting a three day non-resident license for hunting migratory fowl, Seconded by Senator Blakemore. Senator Dodge and Senator Blakemore voting Aye, Senators Wilson, Young and Echols voting Nay. Motion did not carry.

Motion, Senator Young, Amend to use the original language of the bill with the exception of the language on page 2, lines 12 through 14, And Do Pass, Motion seconded by Senator Echols, carried. Senators Dodge and Blakemore voting Nay.

A. B. 465 - Establishes fees and permits for taxidermists.

Frank Groves and Bill Parsons, of the Nevada Fish and Game, spoke in support of this bill.

Motion, Senator Young, Do Pass, seconded by Senator Echols, carried.

S. B. 589 - Provides additional requirements relating to locations and locating certificates of mining claims, mill sites, tunnel rights and tailing claims.

Senator Blakemore spoke in support of this legislation.

Ed Hollingsworth, of the mining association, spoke in support of this legislation.

A certificate of location was received in evidence and is hereto attached, marked Exhibit C.

A diagram depicting a location map was received in evidence and is hereto attached, marked Exhibit D.

Senator Blakemore is to get together with Paul Gemmil to study this bill further.

S. B. 470 - Requires governor to prescribe and administer land use plans and zoning regulations upon failure of implementation of local planning and regulation by certain date.

This legislation was amended on page line 12, to delete the word "shall" and substitute the word "may".

Motion, Senator Young, Amend and Do Pass, seconded by Senator Echols, carried.

S. B. 472 - Recognizes nonconforming uses and permits cities and counties to regulate or gradually eliminate them.

Motion, Senator Dodge, hold the bill, seconded by Senator Blakemore, carried.

S. B. 516 - Makes preservation of natural resources a criterion for master planning, zoning and zoning administration.

This legislation was amended by adding a population clause, NRS would read counties having 100,000 population or more.

Motion, Senator Young, Amend and do Pass, seconded by Senator Blakemore, carried.

The meeting was adjourned at 6:15 p.m.

Respectfully submitted,

Mac Lofthouse, Secretary

APPROVED:

Thomas R. C. Wilson, Chairman

TABLE FOR COMPUTING BONDS

This table is used in computing the bonds for market agencies and dealers when business is conducted on 260 days annually or where auction markets hold more than 130 sales annually.

<u>Annual Volume of Purchases</u>		<u>Amount of Bond</u>	
\$	To	\$	\$
1	650,000	5,000	
650,001	780,000	6,000	
780,001	1,040,000	8,000	
1,040,001	1,300,000	10,000	
1,300,001	1,560,000	12,000	
1,450,001	1,820,000	14,000	
1,820,001	2,080,000	16,000	
2,080,001	2,340,000	18,000	
2,340,001	2,600,000	20,000	
2,600,001	2,860,000	22,000	
2,860,001	3,120,000	24,000	
3,120,001	3,380,000	26,000	
3,380,001	3,900,000	30,000	
3,900,001	4,550,000	35,000	
4,550,001	5,200,000	40,000	
5,200,001	5,850,000	45,000	
5,850,001	6,500,000	50,000	
6,500,001	13,000,000	55,000	
13,000,001	19,500,000	60,000	
19,500,001	26,000,000	65,000	
26,000,001	32,500,000	70,000	
32,500,001	39,000,000	75,000	
39,000,001	45,500,000	80,000	
45,500,001	52,000,000	85,000	
52,000,001	58,500,000	90,000	
58,500,001	65,000,000	95,000	
65,000,001	71,500,000	100,000	

18
Hollis signs correctly

Exhibit C

CERTIFICATE OF LOCATION

LODE-QUARTZ

THIS IS TO CERTIFY that the JON #1 lode mining claim was located by

JOE MINER

(print name of locator)

P.O. Box 82

(print post office address)
Lovelock, Nevada

on the 17th day of May, 1973, situated in the Clovis Mining District, Pershing County, State of Nevada, and about the location monument is approximately 2500' N 60° E of the section corner common to Secs. 7, 8, 17 and 18 T. 21 N., R. 18 E., M.D.B. & M.

We (or I) claim 1500 linear feet along the course of the mineral-bearing ledge, lode or vein, extending 250' feet from the location monument in a northerly direction, and 1250 feet in a southerly direction, together with 300 feet on each side of the center of the ledge for the entire length of the claim.

The northwest corner is marked by a 4" X 4" post 4' feet high, inscribed "NW Corner of the JON # 1 Claim"; the southwest corner is marked by a 4" X 4" post 4' feet high, inscribed "SW Corner of the JON # 1 Claim"; the southeast corner is marked by a rock monument 4' feet high, inscribed "SE Corner of the JON # 1 Claim"; the northeast corner is marked by a 4" X 4" post 4' feet high, inscribed "NE Corner of the JON # 1 Claim." There is also a 4" X 4" post at the center of each side line. The discovery work has been done, and the location completed since June 30, 1973

34

JOE MINER

LOCATORS

Dated July 1, 1973

(Section 517.050, Nevada Revised Statutes, provides that every location of a mining claim made after July 1, 1941, shall be absolutely void unless a certificate of location thereof is recorded with the county recorder of the county in which the claim is located within 90 days after the date of location.)

EXAMPLE of
of sketch
required

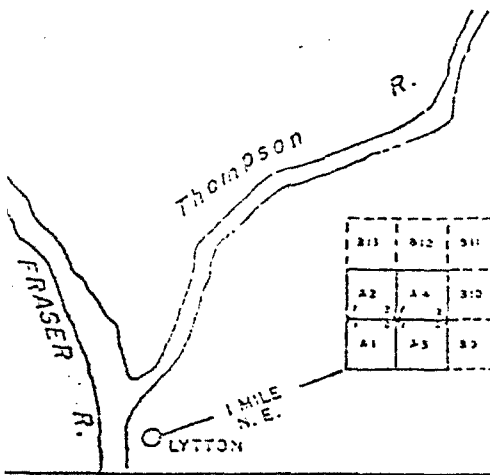

Claims must be tied by direction and distance to at least one, preferably more than one, topographical feature, or to a land lot, section, township, or other recognizable point on printed maps of the district. Relationship of previously located claims should also be shown.

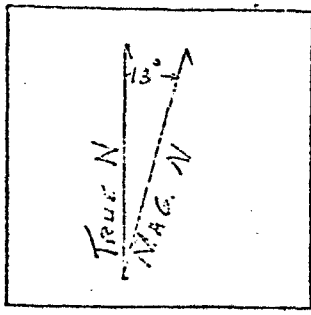

INDICATE NORTH
(True or Magnetic)

SCALE: 1" = 600'

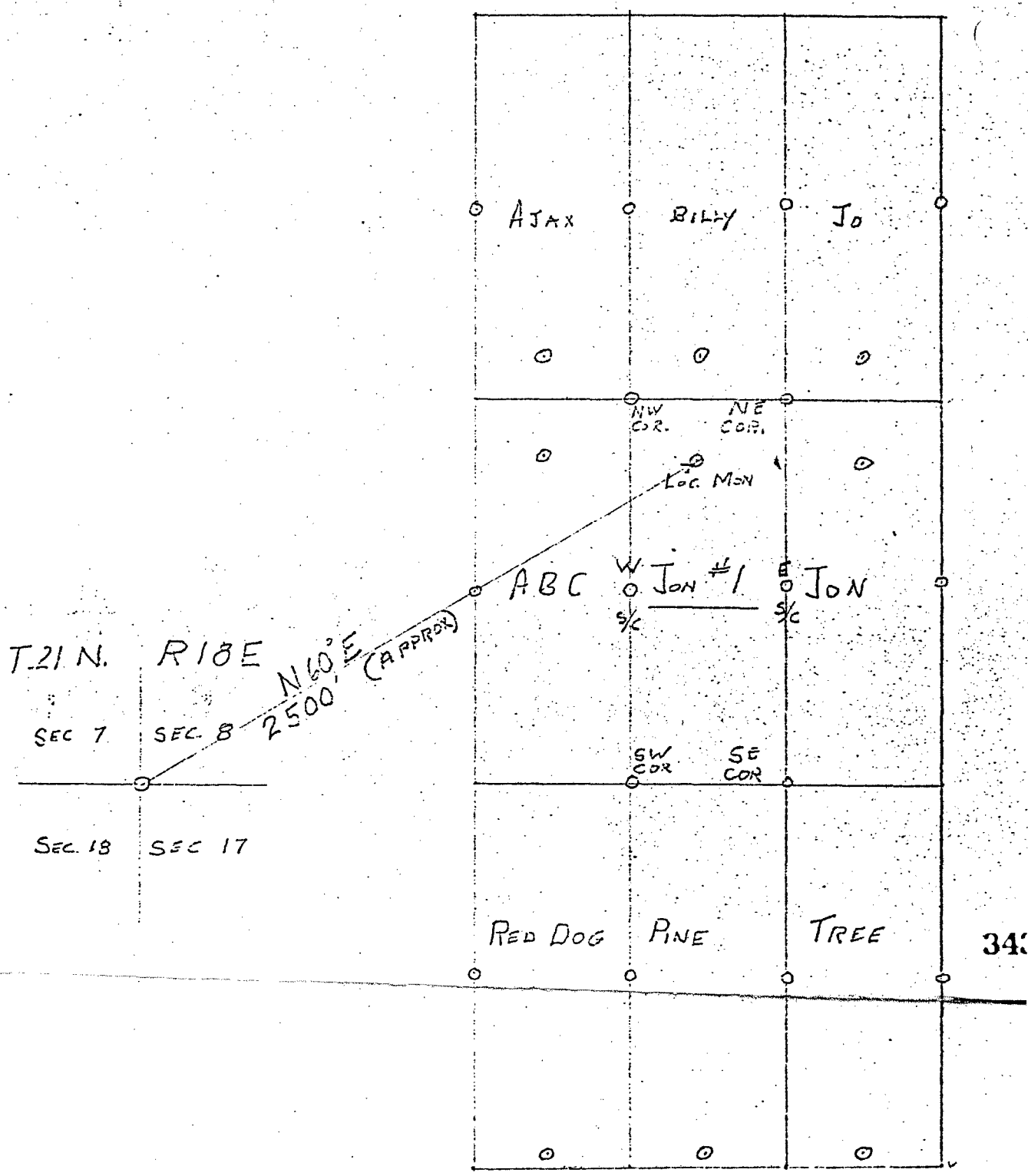

Holingsworth

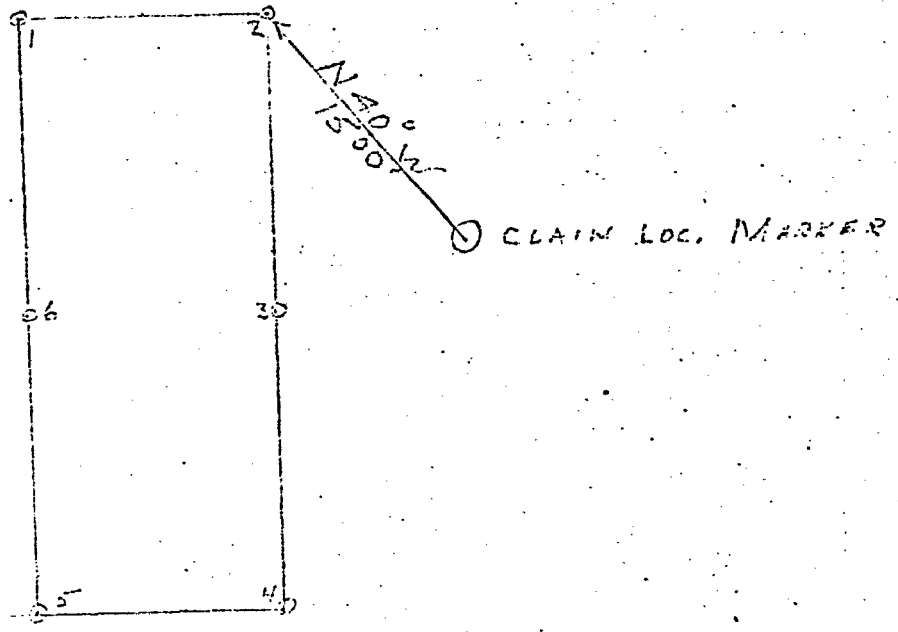

T. 21 N.

R. 31 E

SEC. UNKNOWN + UNSURVEYED

NOTE: THIS MAP FULLY COMPLIES WITH THE

1971 AMENDMENTS TO CHAPTER 517 OF THE

NEBRASKA REVENUE STATUTES.